Where the magic of Fairyland turns everyone into a child . . .

A must on your vacation program

ON ROUTE 132 AT HYANNIS

(near the Rotary at Route 28)

Open from 10:00 A.M. to 8:00 P.M.

It's fun for everyone . . .

Every cuddly little tot has snuggled in mother's lap and listened wide-eyed to the fabulous tales of Storyland. Then tucked securely in bed has entered this land of adventure in his dreams, only to awake and find himself in the selfsame world of the nursery. But today Storyland has come to life on Cape Cod and, to the delight of all, the odd little homes and charming characters of fable are right where you can see them in broad daylight. It's a must for child and grown-up alike to see . . .

The Old Woman who Lived in a Shoe

•

The House that Jack Built

•

Little Bo-Peep

•

The Three Bears

•

Jack and Jill

•

The Pumpkin House

•

Little Boy Blue

•

Humpty-Dumpty

. . . and all the others

Today is a good day to step out of the world of reality into Storyland. It will be a memorable experience.

. . . and don't fail to visit our

TOY SHOP
GIFT SHOP
and the
GINGERBREAD HOUSE

Ride the merry-go-round and toy boats

"All Roads lead to Storyland"

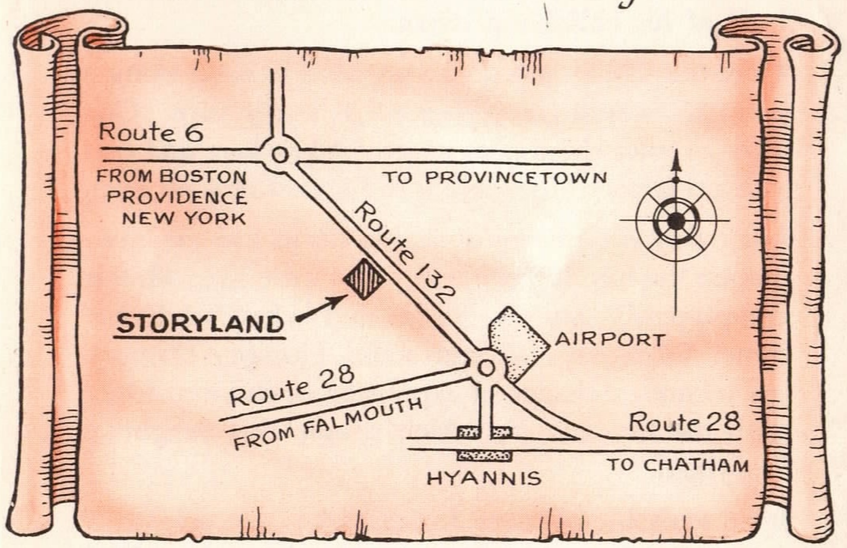

Coming from Falmouth, Route 28 to Route 132 (turn left at rotary – Storyland just beyond on left).

From Orleans take Route 6 to rotary and then left on Route 132 – Storyland on right.

From Chatham, Route 28 to Route 132. Storyland on left beyond the rotary near airport.

From Hyannis rotary – take Route 132 – Storyland on left.

From Boston, Providence, New York, take Route 6 after crossing Sagamore Bridge (Mid-Cape Highway), then Route 132 at rotary. Storyland on right a short distance beyond.

Where the magic of Fairyland turns everyone into a child . . .

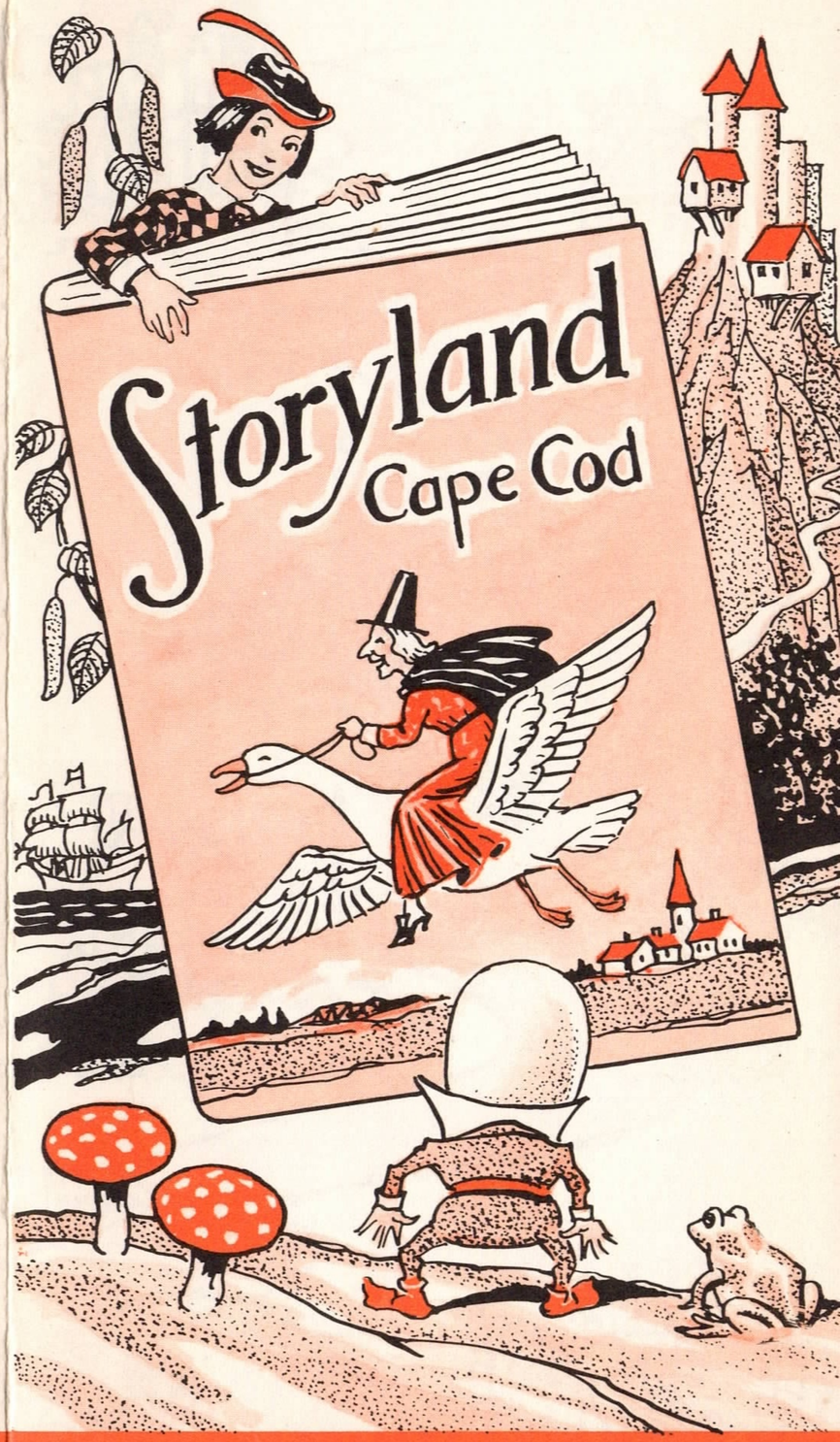

A must on your vacation program

ON ROUTE 132 AT HYANNIS

(near the Rotary at Route 28)

Open from 10:00 A.M. to 8:00 P.M.

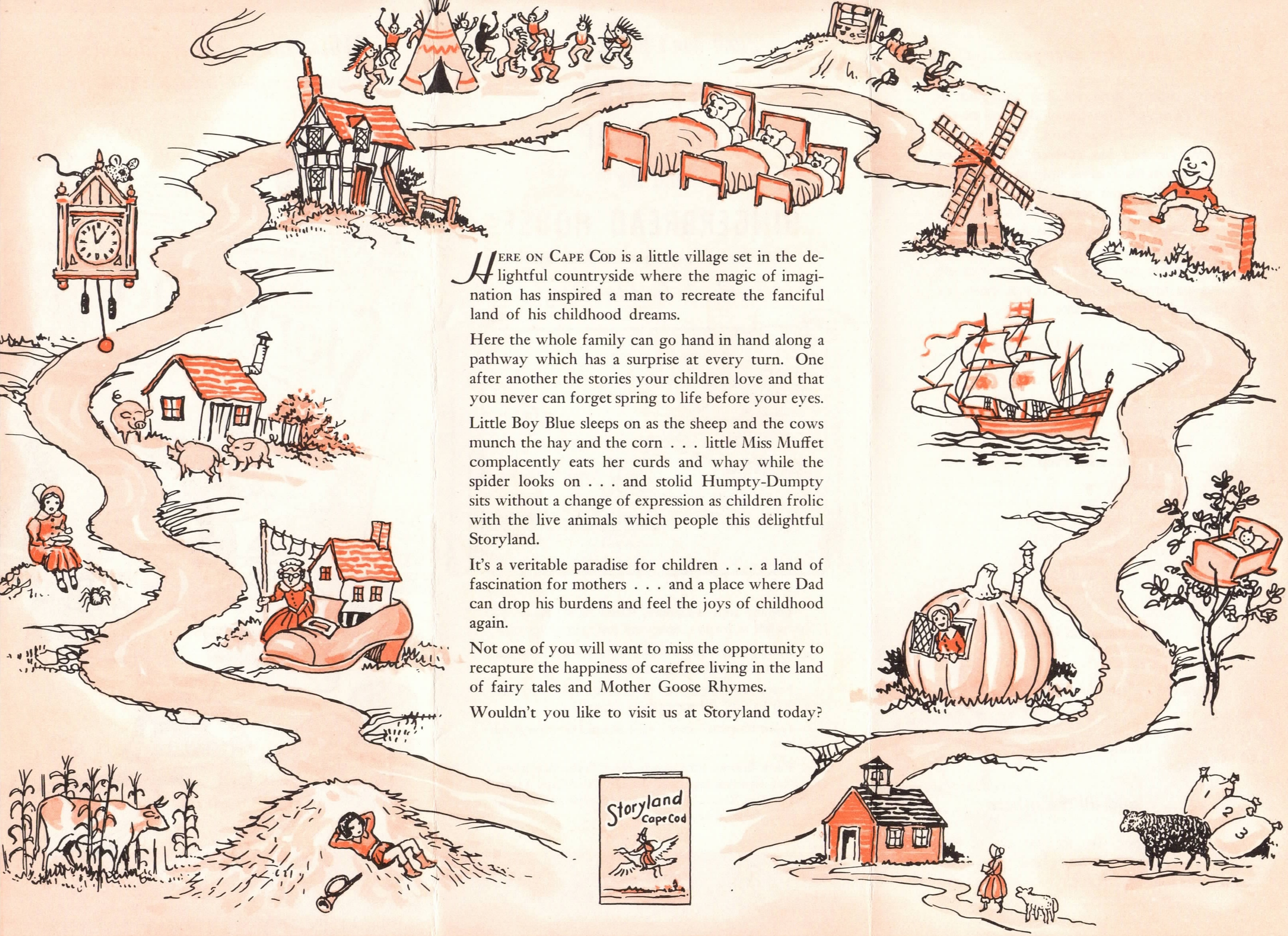

HERE ON CAPE COD is a little village set in the delightful countryside where the magic of imagination has inspired a man to recreate the fanciful land of his childhood dreams.

Here the whole family can go hand in hand along a pathway which has a surprise at every turn. One after another the stories your children love and that you never can forget spring to life before your eyes.

Little Boy Blue sleeps on as the sheep and the cows munch the hay and the corn . . . little Miss Muffet complacently eats her curds and whay while the spider looks on . . . and stolid Humpty-Dumpty sits without a change of expression as children frolic with the live animals which people this delightful Storyland.

It's a veritable paradise for children . . . a land of fascination for mothers . . . and a place where Dad can drop his burdens and feel the joys of childhood again.

Not one of you will want to miss the opportunity to recapture the happiness of carefree living in the land of fairy tales and Mother Goose Rhymes.

Wouldn't you like to visit us at Storyland today?

. . . and don't fail to visit our

TOY SHOP
GIFT SHOP
and the
GINGERBREAD HOUSE

Ride the merry-go-round and toy boats

"All Roads lead to Storyland"

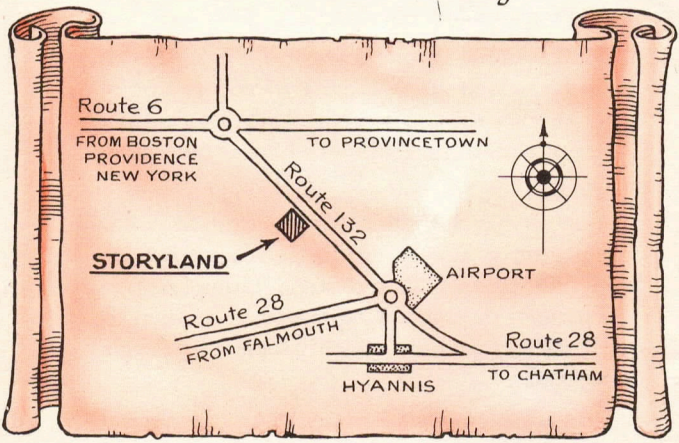

Coming from Falmouth, Route 28 to Route 132 (turn left at rotary – Storyland just beyond on left).

From Orleans take Route 6 to rotary and then left on Route 132 – Storyland on right.

From Chatham, Route 28 to Route 132. Storyland on left beyond the rotary near airport.

From Hyannis rotary – take Route 132 – Storyland on left.

From Boston, Providence, New York, take Route 6 after crossing Sagamore Bridge (Mid-Cape Highway), then Route 132 at rotary. Storyland on right a short distance beyond.